

# Shepherd's Voice

Volume 11 • Issue 11    A monthly newsletter of Good Shepherd Lutheran Church    November 2012

## Points of Interest

Page 1-2 Pastor Lori

Page 3 Sock it to them...

Page 4 Finance Committee  
Request &  
Income Statement

Page 7 President's Message

Page 8 FFF Notes

December Newsletter  
Articles due  
November 22nd



Good Shepherd Lutheran  
Church

4000 Clayton Road  
Concord, CA 94521

925-682-8410

gsconcord.com

Worship Schedule:

Sundays 8:30 & 11:00 A.M.

## *Interim pastor's November message,*

So here we are at the start of a time of interim ministry at Good Shepherd – and some of you may be thinking, “Again? Didn’t we just do this?!”

Maybe others are thinking, “Why are we doing this? We should just call a new pastor as soon as we can.”

And still others are thinking. “This time, let’s really try to figure out what’s going on here!”

As your new interim pastor, I am excited about that third statement – about discovering with you what this particular community of faith is all about. What are the ways in which you are energized about being conduits of God’s grace in Concord and the surrounding region? What issues or dynamics may be impairing your witness to the gospel of Jesus Christ?

But I also have a sense of where the first two sentiments above may be coming from. In my first month here, I have heard some of the pain many of you have experienced in the upheaval surrounding your former pastor leaving. Some of you have shared with me your confusion, frustration, hurt and anger over the tenure of various former pastors. In the search for answers, blame begins to arise: It’s the pastor’s fault. It’s the synod’s fault. It’s the fault of this group or that person in the congregation.

In the midst of all this, let’s make a point to remind each other that the Spirit is at work at Good Shepherd. Let’s assume that participants in this congregation, pastors in general, and synod staff are all people who are – however imperfectly! – trying to be disciples of Christ. Let’s trust that God has something in mind for us, as the church on earth – and that we’ve come together at such a time as this to serve God’s purposes.

And let’s understand this: **Everyone** in any group of human beings has an impact on that group. **Everyone**. The group could be a family, a class, a book club, a sports team, an office team, a volunteer organization, strangers on a bus, a presidential cabinet or a congregation. It is vital that we understand that each person who enters, exists in, or leaves a group impacts the group as a whole. That means that each one of us plays a role in the health and vitality of Good Shepherd – which isn’t surprising, since we already know we are all part of the body of Christ.

*(Pastor Lori continued from page 1)*

Note that this month we celebrate **All Saints Sunday** (Nov. 4), **Commitment Sunday** (Nov. 18), **Thanksgiving** (joint **Thanksgiving Eve** service with St. Mark's and St. Luke's on Nov. 21 at 7 p.m.) and **Christ the King** (Nov. 25). What is all of this all about? Even as a congregation in transition, you are remembering saints and committing to stewardship and giving thanks. And then the church year culminates with ... celebrating Christ's reign! *That's* what it's all about! Christ lives and rules our hearts, and Christ calls us to make God's grace visible in this world. The church exists to be the hands and heart of Christ to our neighbors and to one another. Let's be about *that*, always. Then the rest will fall into place.

Peace,

Pr. Lori

## *Interim Pastor Lori's Schedule*



To reach Pastor Lori call: 925-997-3478 or email: [pastorlori@me.com](mailto:pastorlori@me.com)

|           |                        |
|-----------|------------------------|
| Monday    | Off Day                |
| Tuesday   | 9:00 - 5:00pm          |
| Wednesday | 11:00 - 7:00pm         |
| Thursday  | 9:00 - 5:00pm          |
| Friday    | Writing sermon at home |
| Saturday  | Off Day                |
| Sunday    | Preaching              |

Pastor Lori would like to meet with everyone and "drop-in" visits are welcomed—just be aware that pastor may have home visits, pericope/sermon meetings, lunch meetings, etc. on any given day, so it may be helpful to call ahead.

**DAYLIGHT SAVINGS TIME ENDS 2 AM SUNDAY NOV. 4TH**

## Sock It To 'Em With a Sweet Twist

### November Birthdays

|                     |       |
|---------------------|-------|
| Karen Vetterli      | 11/5  |
| Christopher Chaplin | 11/6  |
| Ron Figueroa        | 11/7  |
| Alexander Bohling   | 11/9  |
| Jessica Olmedo      | 11/9  |
| Wendy Prichard      | 11/9  |
| Laura Carlson       | 11/10 |
| Daniel Johnson      | 11/13 |
| Geralyn Koehler     | 11/14 |
| Jon Moss            | 11/17 |
| J.R. Oehninger      | 11/19 |
| Ruth Lee            | 11/20 |
| Sharon Peterson     | 11/23 |
| Wayne Sarchett      | 11/25 |
| Heidi Moss          | 11/27 |
| Zachary Hein-Silva  | 11/28 |
| Joanne Erickson     | 11/29 |



It's hard to believe, but it is already that time of year to start thinking ahead for the holidays! We plan to collect Halloween candy and sock/mitten/beanie donations for the next couple of months and then distribute



the care packages at the December Friends Feeding Friends lunch at the North Concord Shelter. Below is what the focus of each month will be...as always, we welcome your support and donations!



**End of October:** Save that leftover Halloween candy (or stock up on the sales) and donate it in the boxes in the Narthex or office. Socks/mittens/beanie donations are accepted as well.



**November:** Please bring in new **socks, mittens** and/or beanies to the box in the Narthex or office. We will also still be collecting that leftover candy.

**December:** Keep donating those socks, mittens and/or beanies. It's getting cold this time year and our friends really appreciate this part of the care package.



We also will wrap the packages in mid-December to prepare for distribution at the December Friends Feeding Friends lunch.

If you have any questions or would like to be more involved, please contact **Aimee Olmedo** at **697-0410** or **aolmedo22@yahoo.com**

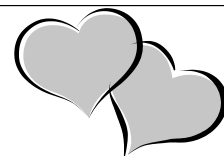

### Wedding Anniversaries

Hugh & LaVonne Busch  
November 6

Richard & Geralyn Koehler  
November 10

Joe & Faye Yarbrough  
November 22

Wayne & Marilyn Sarchett  
November 28

Mike & Janet Carzino  
November 30



## GOOD SHEPHERD INCOME STATEMENT

AS OF SEPTEMBER 30, 2012

|                           | ACTUAL     | BUDGET    | OVER (UNDER)<br>BUDGET |
|---------------------------|------------|-----------|------------------------|
| INCOME:                   |            |           |                        |
| Pledges                   | \$119,230  | \$128,198 | \$ (8,968)             |
| Unpledged                 | 38,029     | 29,250    | 8,779                  |
| Other (Tower, Rent, etc.) | 77,874     | 85,141    | (7,267)                |
| TOTAL INCOME              | 235,133    | 242,589   | (7,456)                |
| LESS TOTAL EXPENSES       | (238,699)  | (239,591) | 892                    |
| NET INCOME                | \$ (3,566) | \$ 2,998  | \$ (6,564)             |

Note: Pledged and Unpledges combined, are under Budget by \$192.

Total Income is \$3566 under Budget. Total Expenses are \$2998 under Budget

REQUEST: If possible, please make a pledge rather than "unpledge" for 2013

so we can better budget funds for Outreach programs. Etc.

## REQUEST FROM YOUR FINANCE COMMITTEE

Recently we have heard from several members giving Temple Talks during our Stewardship Campaign requesting we try to make a pledge rather than going the "unpledged" route. Making a pledge helps the Finance Committee and the Council to better allocate/budget resources. Making a pledge is not "cast in concrete." If you need to adjust your pledge that can be accomplished by just letting our Financial Secretary know.

This year, 2012, our Unpledged was budgeted for \$39,000 and as of September 30<sup>th</sup> have received \$38,029 almost reaching the annual budget in just 9 months.

Some of us may not have pledged for 2012 as we did not know the direction we were going. We have a good sense of our direction with Pastor Lori joining us as Intentional Interim and with the objective of having a call pastor by the fall of next year.

Thanks for your consideration

Commitment Sunday will be November 18<sup>th</sup>.

# NOVEMBER 2012

|           |  |                                  |                                     | <b>1</b>  | <b>2</b>   | <b>3</b>                            |
|-----------|--|----------------------------------|-------------------------------------|---|--|-------------------------------------|
|           |  |                                  |                                     | <b>1</b><br>9:00 a.m. Senior Food Program<br>2:00 p.m. Finance Committee.<br>7:00 p.m. Property/Long Range<br>7 pm Robinson Small Group |  |                                     |
| <b>4</b>  | 8:30 a.m. Worship (CH)<br>9:45 a.m. Refreshment (FH)<br>9:45 a.m. Choir (Basement)<br>10:00 a.m. Lectio Divina (FR)<br>11:00 a.m. Worship (CH)<br>5:00 p.m. Hertless Group<br>6:00 p.m. Women's NA (FH)                        | <b>5</b>                         | <b>6</b>                            | <b>7</b> 6:00 Confirmation (FR)<br><br>7:00 p.m. NA (FH)  | <b>8</b> 10:00 a.m. Ruth Circle Bible Study<br>Noon DVLC (FH)<br>6:00 p.m. Hats for Homeless (FH)<br>7 pm Robinson Small Group | <b>10</b>                           |
| <b>11</b> | 8:30 Worship (CH)<br>9:45 a.m. Refreshment (FH)<br>9:45 a.m. Choir (Basement)<br>10:00 a.m. Lectio Divina (FR)<br>11:00 a.m. Worship (CH)<br>5:00 p.m. Hertless Group<br>6:00 p.m. Women's NA (FH)                             | <b>12</b> 7:00 p.m. Council (FH) | <b>13</b> 12:00 pm<br>Leisure Lunch | <b>14</b> 9:30 Quilting<br>6:00 Confirmation (FR)<br>7:00 p.m. NA (FH)  | <b>15</b> 9:00 a.m. Senior Food Program<br>Noon—5 p.m. FFF (FH)<br>7 pm Robinson Small Group                                   | <b>16</b> 8 a.m.—4 p.m.<br>FFF (FH) |
| <b>18</b> | 8:30 Worship (CH)<br>9:45 a.m. Refreshment (FH)<br>9:45 a.m. Choir (Basement)<br>10:00 a.m. Lectio Divina (FR)<br>11:00 a.m. Worship (CH)<br>5:00 p.m. Thanksgiving Dinner (FH)  | <b>19</b>                        | <b>20</b>                           | <b>21</b> 6:00 Confirmation (FR)<br>7:00 p.m. NA (FH)   | <b>22</b> December Newsletter Articles<br>Due Today!<br><br>7 pm Robinson Small Group  | <b>23</b>                           |
| <b>25</b> | 8:30 Worship (CH)<br>9:45 a.m. Refreshment (FH)<br>9:45 a.m. Choir (Basement)<br>10:00 a.m. Lectio Divina (FR)<br>10 am Blood pressure (O)<br>11:00 a.m. Worship (CH)<br>5:00 p.m. Hertless Group<br>6:00 p.m. Women's NA (FH) | <b>26</b>                        | <b>27</b>                           | <b>28</b> 9:30 a.m. Quilting (FH)<br>6:00 Confirmation (FR)<br>7:00 p.m. NA (FH)  | <b>29</b>  | <b>30</b>                           |

President's Message. . . . .

### **GIVING THANKS AT THANKSGIVING**

**Eight years ago Good Shepherd's Pastor Eric Strom and Council Members Susan Metzger and Sue Hertless presented to First Lutheran's Pastor Jim Muller and their Council the vision of providing a Thanksgiving Dinner for people in the community who needed a hot meal and/or to people who didn't want to be alone on this holiday. After much discussion, the plans began to come to life with meetings, request for volunteers, assigned task, and some guiding principles for the event. Some principles were:**

**The table must look as if you were coming to my house for a Thanksgiving meal.**

**That means, linen tablecloth, real plates, silverware, glasses, table decoration and a traditional meal with all the trimmings.**

**There is no cost. It is free.**

**And, you can see God's love for each person through us.**

**We have been blessed every year since 2006 with more volunteers than we need. What a wonderful problem to have. We quit advertising for volunteers because people were so disappointed when they were told all the positions are filled. People wanted to volunteer their time, and give of themselves to help others. We began to collect socks, blankets, coats, and sleeping bags and allowed any who needed these items the opportunity after their meal to receive these gifts. Just another way of giving thanks at Thanksgiving.**

**We even assigned table host/hostesses to each table to help people with getting to know one another. Create a natural conversation, not in a forceful or contrived way but a loving way. This is an area that is delicate, and needs to be handled with utmost love and tenderness as we interact with each other.**

**Why did we go to First Lutheran Church to hold this event? Good question! We did not have a commercial kitchen at Good Shepherd and we knew our sister and brothers at First Lutheran did. We also had built some relationships with First Lutheran and knew their goals and our goals were aligned for they had the same concerns about the community and what a great way to create a ministry where we are serving the community - TOGETHER. Over the years, we branched out and offered other churches the opportunity to participate with us in this ministry. They are: Saint Matthews, and CrossRoads.**

**Thrivent Financials has been beside us all the way every year for eight years, offering financial support in food, clothing, and utensils. Can you name any other financial institution that gives back to the community like Thrivent does? Yes, there is paperwork that has to be filled out. However, we understand they must show the government when asked how the money was used. So we fill out the paperwork with a smile because we know how Thanksgiving Day is going to be for those people who come.**

**If you are interested in volunteering two or more hours of your time before or on Thanksgiving Day see the attached form in the newsletter. Fill it out, and turn it in to First Lutheran Church ASAP as the positions fill up fast. It is a wonderful way to serve and let others see the face of Jesus through each of us.**

**HAPPY THANKSGIVING!!!!**

**Sue Hertless**

**Council President 2012**

**Good Shepherd Lutheran Church**



IT'S TIME AGAIN FOR OUR ANNUAL THANKSGIVING DINNER AT GOOD SHEPHERD LUTHERAN CHURCH. THIS YEAR IT WILL BE HELD ON SUNDAY, NOVEMBER 18TH AT 5:00 PM, IN FELLOWSHIP HALL. YOU ARE ALL WELCOME TO JOIN US FOR A TURKEY DINNER WITH ALL THE TRIMMINGS.

A POSTER WILL BE IN THE CHURCH NARTHEX, SOON, FOR YOU TO SIGN-UP, LETTING US KNOW HOW MANY WE MAY EXPECT TO SERVE.

THERE IS NO CHARGE, BUT A FREEWILL OFFERING WILL BE TAKEN.

ANY QUESTIONS CAN BE DIRECTED TO JEAN MOORE 925/672-6237



A heartfelt thanks to everyone who sent cards, good wishes and prayers during my recovery. It has been difficult at times and your prayers and cards helped me so very much. Life is beginning to return to normal again. Thank you!

—Laura Mott

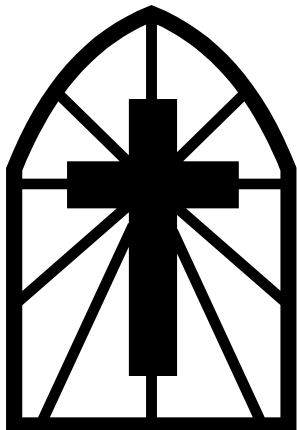

## LADIES!!!!

### RUTH CIRCLE BIBLE STUDY

Please circle your calendars each 2nd **Thursday** of month!

**We meet at 10:00 a.m.** in the Fellowship Hall.

All are welcome to join us!



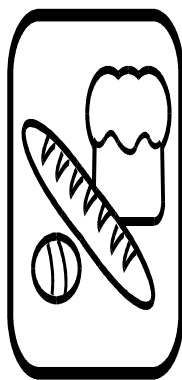

Sarah Jean's  
Dream at age

4 —

"So people who  
are really hungry  
have food."



Good Shepherd  
Lutheran Church  
4000 Clayton  
Road  
Concord, CA  
94521  
682-8410

Located east of  
the Salvation  
Army church  
between West  
Street and  
Mendocino  
Avenue  
Concord, CA

Loaves & Fishes  
catering kitchen:  
510 Garcia, Suite  
H Pittsburg, CA

# Friends Feeding Friends

Here's an update from Friends Feeding Friends--an outreach ministry that serves needy in our county.

We served 98 meals at our October lunch at the shelter, a meal of lasagna, broccoli salad, green salad, bananas, and yummy desserts. Special thanks go to all of you who donated groceries, desserts, clothing, furniture, household items, computer monitors and keyboards, etc. making our ministry possible. We are still in need of canned or dried groceries, can openers, toilet paper, laundry detergent, laundry baskets, lamps, light bulbs, dressers and toasters for distribution to needy families, senior citizens, and those we furnish.

The next time we meet will be Saturday, November 17, 2012. We will serve meatloaf, mashed potatoes, green salad, broccoli salad and fruit. If you would like to help sort donations, pack hygiene kits and "food for later" bags, meet us at Good Shepherd at 9:30 AM. If you would like to help serve lunch and pass out donations, meet us at the shelter at noon. Come join us and invite a friend!

If you can help with groceries for the next luncheon, we will need:

|                 |                            |
|-----------------|----------------------------|
| broccoli crowns | salad fixings and dressing |
| red grapes      | fresh fruit of any kind    |
| bottled water   | any desserts               |

There's an on-going need for:

|                  |                           |               |
|------------------|---------------------------|---------------|
| laundry soap     | lamps                     | linens/towels |
| pots & pans      | toasters                  | potholders    |
| eating utensils  | groceries                 | dish soap     |
| cooking utensils | travel size hygiene items |               |
| microwave ovens  | dressers & end tables     |               |

For the "Food for Later" bags:

**Shelf-stable meals (ravioli, hearty soups, stews, chili, spam, tuna kits, etc.)**

**Fruit cups/fruit snacks**

**Packaged bars, snacks and desserts**

If you have questions or need additional information, please call Dana Deniston 768-9087 or Linda Rodemsky 864-9266. Or, email us at [friendsfeedingfriendsca@gmail.com](mailto:friendsfeedingfriendsca@gmail.com)

Thank you once more to all our faithful supporters whose contributions benefit so many in our community.

For we are  
God's  
workmanship  
created in  
Christ Jesus  
to do good  
works, which  
God prepared  
in advance for  
us to do.  
Ephesians  
2:10

The North  
Concord  
Shelter:

2047 Arnold  
Industrial  
Way,  
Concord, CA  
Parallel to  
Highway 4

Know of some-  
one who needs  
help? Call the  
Homeless Hot-  
lines at  
800-799-6599  
or 800-808-  
6444.

Call the Bay  
Area Rescue  
Mission at 510-  
215-4868, or  
the Contra  
Costa Crisis  
Center  
call 211.



| Date  | Time  | Assisting Minister | Communion Assistant               | Lector          | Acolyte, Torchbearer | Crucifer           | Altar Guild   | Welcome Table               | Ushers  | Sound Ministry | Communion to Shut-Ins | Coffee Ministry          | Counters                       | C.O.D.           |
|-------|-------|--------------------|-----------------------------------|-----------------|----------------------|--------------------|---|-----------------------------|---|----------------|-----------------------|--------------------------|--------------------------------|------------------|
| 11/11 | 8:30  | Bill Dietz         | Ken and Nikki Robinson            | Ingriid Burns   | Carter Munson-Ring   | Ryan Kich          | Kathy Price<br>Else Welsh<br>Heidi Moss<br>Cindy Rogelstad                        | Ron & Mary Figueroa         | Doug and Reyanne Freeman<br>Jim and Carin Olson             | Jamie Rodemsky |                       | Greg & Kristi Buchholz   | Greg Buchholz<br>Nils Anderson | Ken Robinson     |
|       | 11:00 |                    | Linda Rodemsky<br>Rick Koehler    | Linda Rodemsky  |                      |                    |   | Victor & Aimee Olmedo       | Linda Rodemsky  |                |                       |                          |                                |                  |
| 11/18 | 8:30  | Duane Peterson     | Mike Albrecht<br>Leone McCullough | Donna Albrecht  | Sam Buchholz         | Doug Olson         | Jan Harmon<br>Pam Dietz<br>Willajean Rogelstad<br>Linda Mahloch                   | Greg & Kristi Buchholz      | Ron Figueroa<br>Mary Figueroa<br>Sue Hertless<br>Paul Rusch | Jamie Rodemsky |                       | Doug and Reyanne Freeman | Greg Buchholz<br>Nils Anderson | Linda Rodemsky   |
|       | 11:00 |                    | Linda Rodemsky<br>Sherry Chaplin  | Linda Rodemsky  |                      |                    |   | Alden Johnson               | Linda Rodemsky  |                |                       |                          |                                |                  |
| 11/25 | 8:30  | Candace Bradley    | Sue Hertless<br>Duane Peterson    | Candace Bradley | Jacob Mollwitz       | Carter Munson-Ring | Laura Carlson<br>Vicki Smiglewski<br>Elizabeth Kich<br>Emily Kich<br>Sue Hertless | Larry & Marcia Sander       | Jon and Heidi Moss,<br>Vicki Smiglewski,<br>Ron Figueroa    | Jamie Rodemsky | Duane Peterson        | Jon & Heidi Moss         | Joe Carlson<br>Paul Rusch      | Vicki Smiglewski |
|       | 11:00 |                    | Rosemary Fassl<br>Sherry Chaplin  | Rosemary Fassl  |                      |                    |   | Connie Summers              | Rick Koehler  |                |                       |                          |                                |                  |
| 12/2  | 8:30  | Lynne Davies       | Sue Hertless<br>Duane Peterson    | Kristi Buchholz | Erin Wardle          | Lauren Wardle      | Ione Bantley<br>Karen Vetterli<br>Leone McCullough<br>Karin Bohling               | Kay Bennett & Jeanette Kaul | Gary and Linda Mahloch<br>Greg Buchholz<br>Paul Rusch       | Jamie Rodemsky |                       | Ron & Kathy Price        | Joe Carlson<br>Paul Rusch      | Herb Yonge       |
|       | 11:00 |                    | Rosemary Fassl<br>Sherry Chaplin  | Sherry Chaplin  |                      |                    |   | Rosemary Fassl              | Linda Rodemsky  |                |                       |                          |                                |                  |

## Book Club for November



*STATE OF WONDER* by Ann Patchett is the November selection for the Good Shepherd book club. The publisher describes it :“As Dr. Marina Singh embarks upon an uncertain odyssey into the insect-infested Amazon, she will be forced to surrender herself to the lush but forbidding world that awaits within the jungle. Charged with finding her former mentor Dr. Annick Swenson, a researcher who has disappeared while working on a valuable new drug, she will have to confront her own memories of tragedy and sacrifice as she journeys into the unforgiving heart of darkness. Stirring and luminous, *State of Wonder* is a world unto itself, where unlikely beauty stands beside unimaginable loss beneath the rain forest's jeweled canopy.”

Join us in discussing this remarkable book. We'll be meeting on November 13 at 7:30 pm in the Fireside Room. Questions? Contact Donna at [donna@albrechts.com](mailto:donna@albrechts.com).

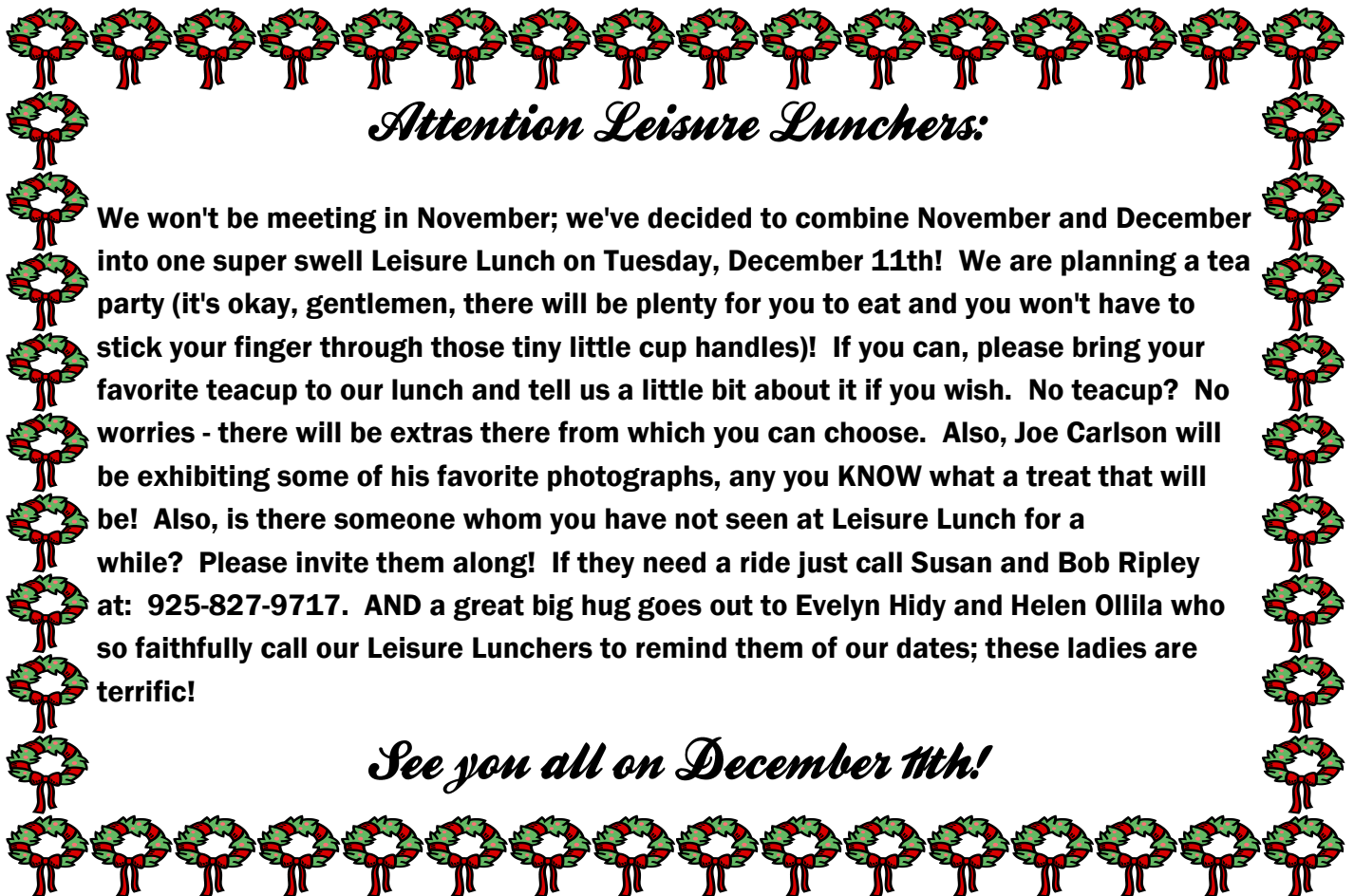

***Attention Leisure Lunchers:***

We won't be meeting in November; we've decided to combine November and December into one super swell Leisure Lunch on Tuesday, December 11th! We are planning a tea party (it's okay, gentlemen, there will be plenty for you to eat and you won't have to stick your finger through those tiny little cup handles)! If you can, please bring your favorite teacup to our lunch and tell us a little bit about it if you wish. No teacup? No worries - there will be extras there from which you can choose. Also, Joe Carlson will be exhibiting some of his favorite photographs, any you KNOW what a treat that will be! Also, is there someone whom you have not seen at Leisure Lunch for a while? Please invite them along! If they need a ride just call Susan and Bob Ripley at: 925-827-9717. AND a great big hug goes out to Evelyn Hidy and Helen Ollila who so faithfully call our Leisure Lunchers to remind them of our dates; these ladies are terrific!

***See you all on December 11th!***

**Choir rehearsal change  
Sunday after 8:30 service  
(no longer on Wednesday evenings)  
Downstairs in music room**

*Dear friends of Good Shepherd—  
Thank you for what you did for us.  
We appreciate your generous donations  
that helped us get our Ford Ranger fixed.  
Thank you again,  
—Ron and Mary Figueroa*

***News from our Good Shepherd Hats For the Homeless Group***

Our group will have our last meeting for 2012 on **Thursday, November 8 at 6:00 pm in the Fellowship Hall**. Some of us will continue making hats and scarves through the end of November. These items will be given to Friends Feeding Friends to be distributed in Christmas care packages to the needy in our area.

We are nearing a count of 100 handmade hats and scarves! To all of those who have and those who continue to donate handmade items thank you! Many hearts and heads will be a little warmer this winter because of your generosity of time and talent.

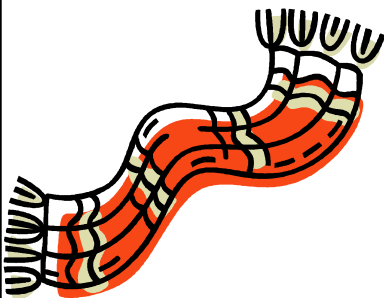

If you have questions about our group or where to leave donations please contact Laura at: [lauramott@gsconcord.com](mailto:lauramott@gsconcord.com).

# *Good Shepherd Lutheran Church* *Concord, CA*

## *Executive Committee:*

**President:** Sue Hertless, **Vice President:** Victor Olmedo, **Secretary:** Betty Fraga  
**Member-at-Large:** Ken Robinson

## *Congregational Council*

Pamela Dietz, Mark Deniston, Betty Fraga, Sue Hertless, Jean Moore, Jon Moss, Laura Mott,  
Victor Olmedo, Jim Olson, Ken Robinson, Linda Rodemsky, Vicki Smiglewski, Herb Yonge

## *Ministry Staff:*

**Senior Pastor:** (open)  
**Office Administrator:** Laura Mott - lauramott@gssconcord.com  
**Director of Instrumental Music:** Margaret Halbig  
**Choir Director:** Phoebe J. Rosquist - phoebe@netzero.net  
**Contemporary Music Leader:** Tom Deans Flegel - tdeans08@gmail.com  
**Sound/Technology:** Jamie Rodemsky - jamier1263@gmail.com  
**Treasurer:** Lynne Davies - finance@gssconcord.com  
**Financial Secretary:** Vicki Smiglewski



Evangelical Lutheran Church in America  
God's work. Our hands.

*Good Shepherd Lutheran Church*  
*4000 Clayton Road*  
*Concord, CA 94521*

ADDRESS SERVICE REQUESTED

Non-Profit Organization  
U.S. Postage Paid  
Concord, CA  
Permit #356